昆明理工大学津桥学院
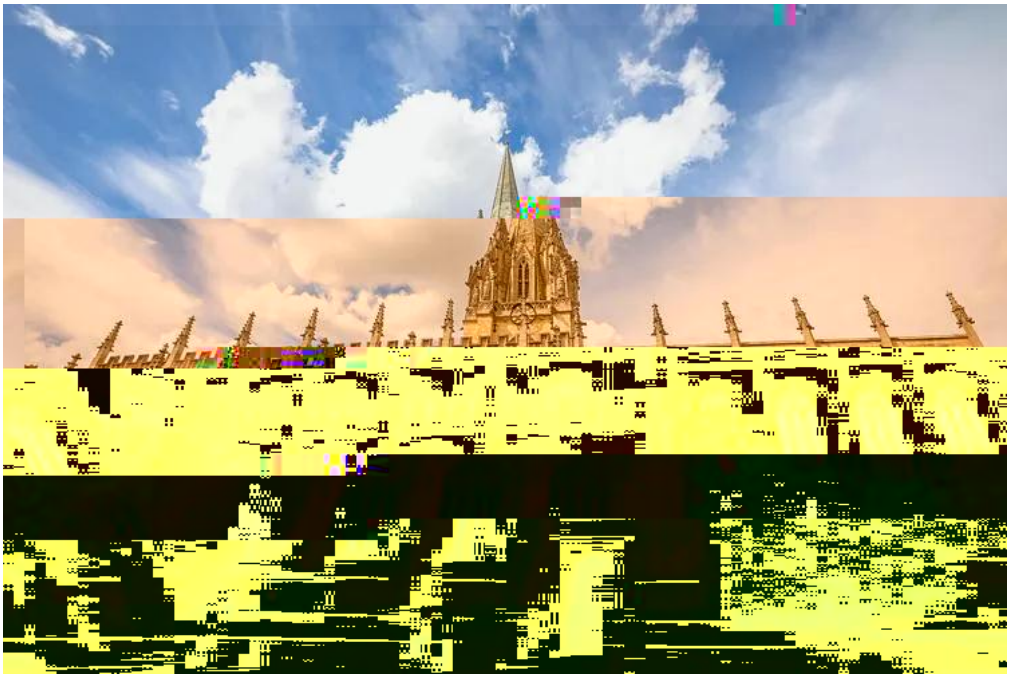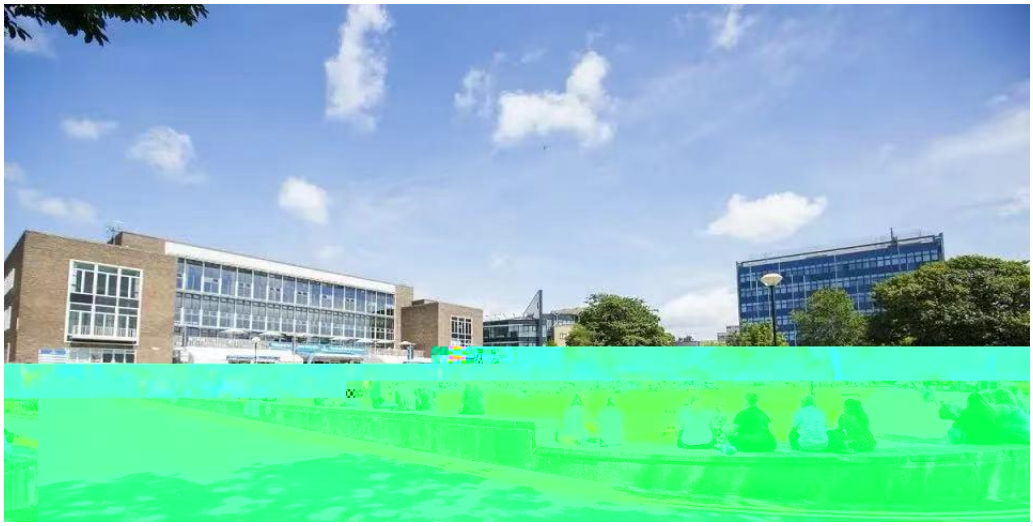
国际交流中心